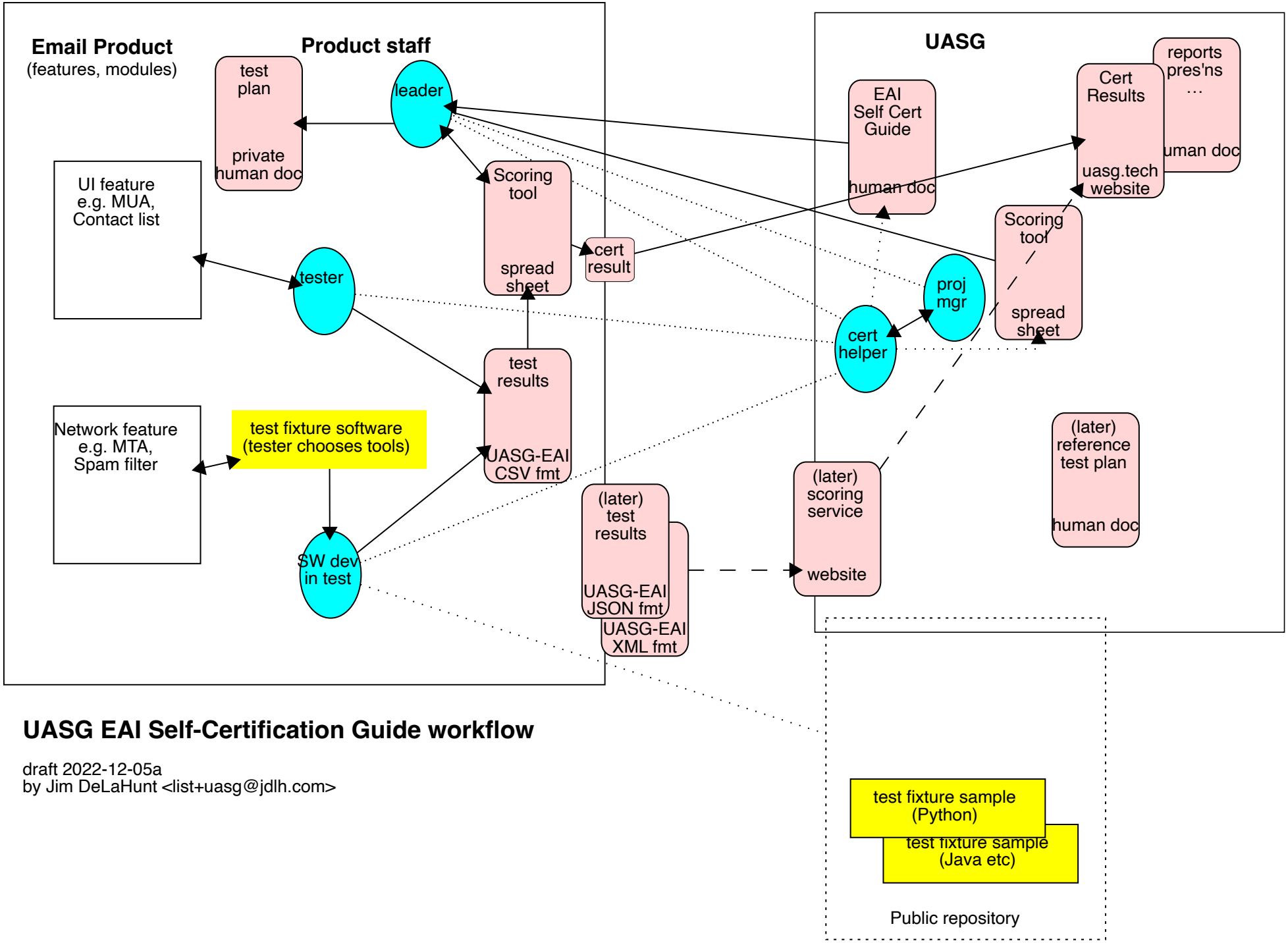

UASG EAI Self-Certification Guide workflow

draft 2022-12-05a
by Jim DeLaHunt <list+uasg@jdlh.com>